

MONOLITHIC FOUNDATION

CROSS SECTION

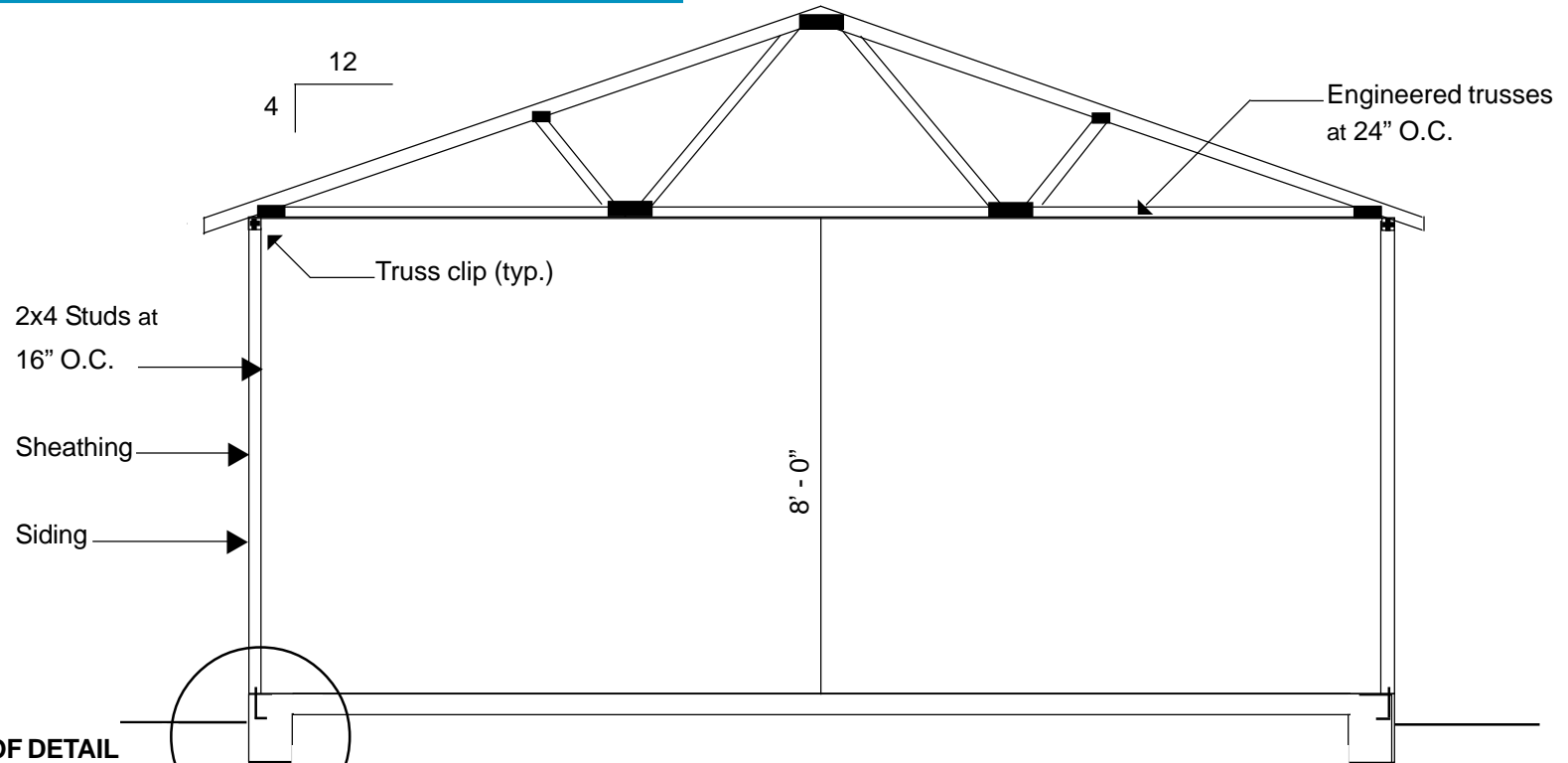

AREA OF DETAIL

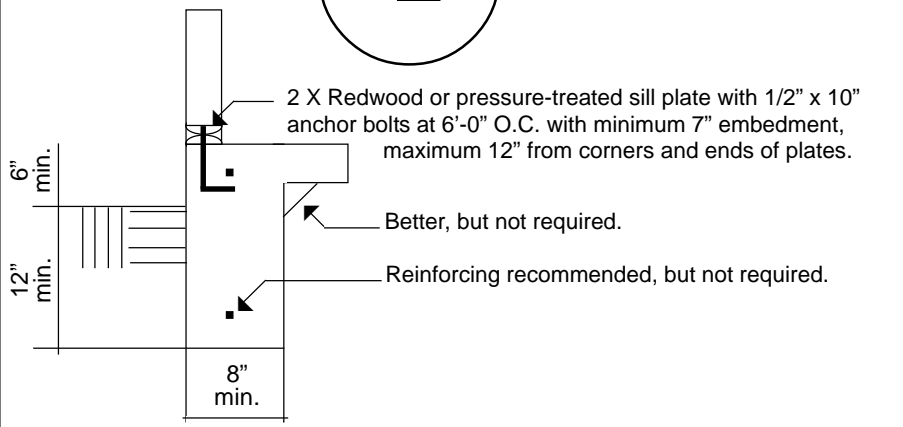

REQUIREMENTS

- The garage is less than 750 square feet;
- One story unheated building without loft;
- Foundation is not retaining soil;
- Foundation is only poured concrete;
- No columns/pads at slab areas; and
- Slab is not independent from stem walls.